ANDERSON-COLLEGE
HUMANITATEM-PER-CRUCEM-ATTERE
1911

Digitized by the Internet Archive
in 2011 with funding from
Lyrasis Members and Sloan Foundation

http://www.archive.org/details/columns1950colu

# *Presenting*

# Our Book of Memories

# COLUMNS

ANDERSON COLLEGE, ANDERSON, SOUTH CAROLINA

*Nineteen Hundred and Fifty*

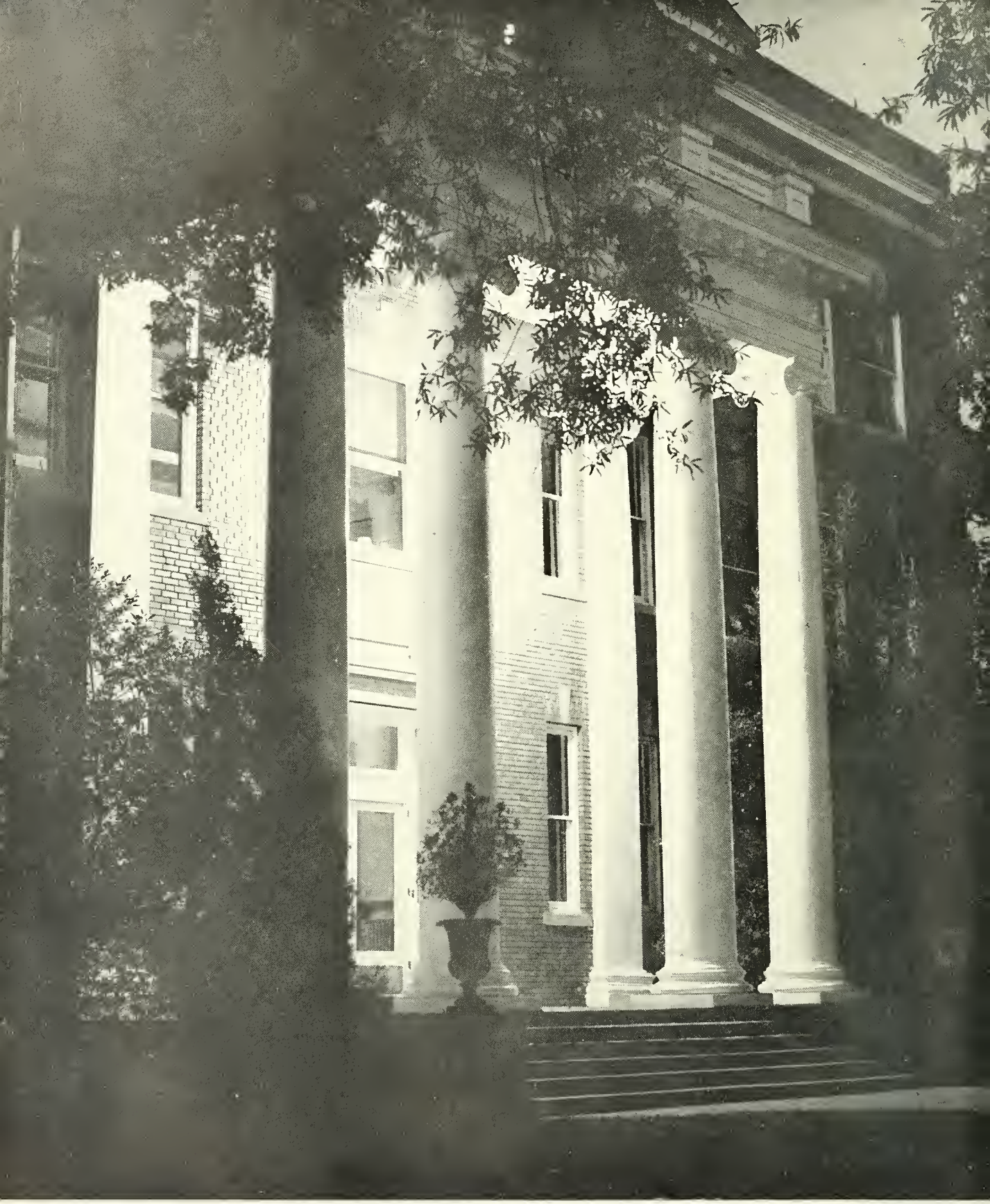

*Our College by Moonlight*

# Foreword

Grow old along with me
The best is yet to be,
The last of life, for which the first was made;
Our times are in his hand
Who saith, "A whole I planned,
Youth shows but half; trust God: see all, nor be afraid"

—Robert Browning. *Rabbi Ben Ezra.*

JANET LETSON
*Editor*

JEAN GARRIS
*Business Manager*

# DEDICATION

ROSA PASCAL

And on that cheek and o'er that brow
So soft, so calm, yet so eloquent,
The smiles that win, the tints that glow
But tell of days in goodness spent,
A mind at peace with all below,
A heart whose love is innocent.

—Lord Byron. *She Walks In Beauty.*

MRS. M. D. BOULWARE

# *In Memoriam*

A virtuous woman who can find?
For her price is far above rubies.
The heart of her husband trusteth in her . . .
She doeth him good and not evil all the days of her life . . .
She openth her mouth with wisdom,
And in her tongue is the law of kindness.
She looketh well to the ways of her household,
And eateth not the bread of idleness.
Her children rise up and call her blessed.

# *Our President*

ANNIE DOVE DENMARK

An inspiration to all who know her . . .
Beloved by all who know her . . .
We will never forget her for all she has done
To guide us and help us in our individual needs.

# Administration

KATHRYN COPELAND
*Dean*

GRACE L. CRONKHITE
*Dean of Music*

ELIZABETH TRIBBLE
*Bursar*

CLAIRE LUCAS
*Student Councilor*

ANDERSON
*Receptionist*

BURRISS
*Secretarial*

BROWN
*English*

BAIRD
*Dramatics*

COLE
*Sciences*

*The*

CAMPBELL
*Secretary to President*

CARSON
*Housekeeper*

COOK
*Assistant to Dean*

COURTNEY
*Assistant Librarian*

CULYER
*Music*

DAVIS
*Registrar*

# FACULTY

DEMPSEY
*High School*

EASTERLY
*Secretarial*

GARRETT
*Bible*

GURLEY
*Assistant to Bursar*

HILL
*High School Sciences*

LIFSEY
*Nurse*

MAJOR
*Piano*

NICOLL
*Home Economics*

PASCAL
*Education—Mathematics*

SKINNER
*Music*

*The*

STONE
*Art*

SULLIVAN
*English*

WESTMORELAND
*Hostess*

WYLIE
*Physical Education*

H. VON HASSELN
*History, Social Sciences*

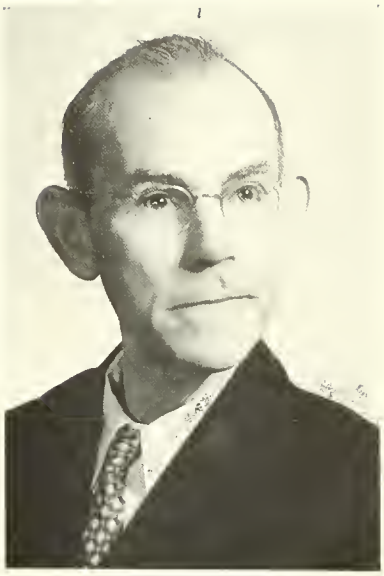

W. VON HASSELN
*Languages*

# FACULTY

ORR
*Piano*

PRUITT
*College Physician*

# Classes

# *The* SOPHOMORE CLASS

DOROTHY HAIR
*President*
ROY GRIFFITH
*Vice-President*
SHIRLEY BROOKS
*Secretary*
JOYCE ALLEN
*Treasurer*

MRS. CHARLES SULLIVAN
*Sponsor*

NANCY RAINEY
*Mascot*

*Charles Aldrich*

*Joyce Allen*

*Frank Barnes*

# SOPHOMORE

*Peggy Beckworth*

*Harold Burden*

*Shirley Brooks*

# CLASS

*Betty Chamblee*

*Marie Byrd*

*Joyce Christensen*

# SOPHOMORE

*Paul Duncan*

*Joyce Gibson*

*Jean Garris*

# CLASS

*Dorothy Hair*

*Roy Griffith*

*Charlotte Hendley*

# SOPHOMORE

*Carolyn Hendrix*

*Lucille Holden*

*Doris Holliday*

# CLASS

*Patricia Karel*

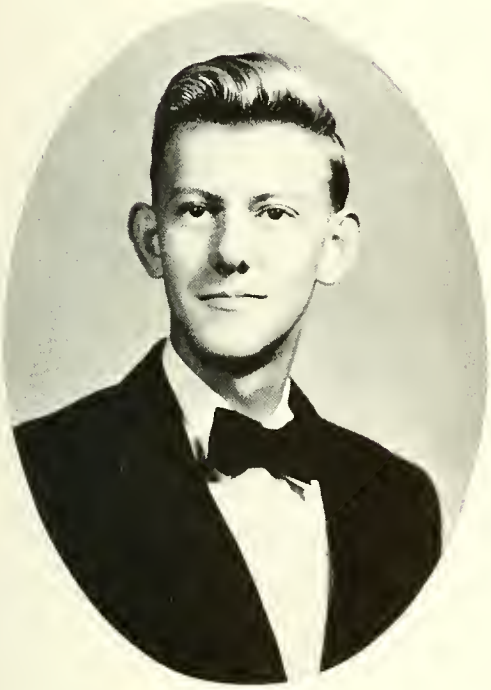

*John Howell*

*Beverly Lee*

# SOPHOMORE

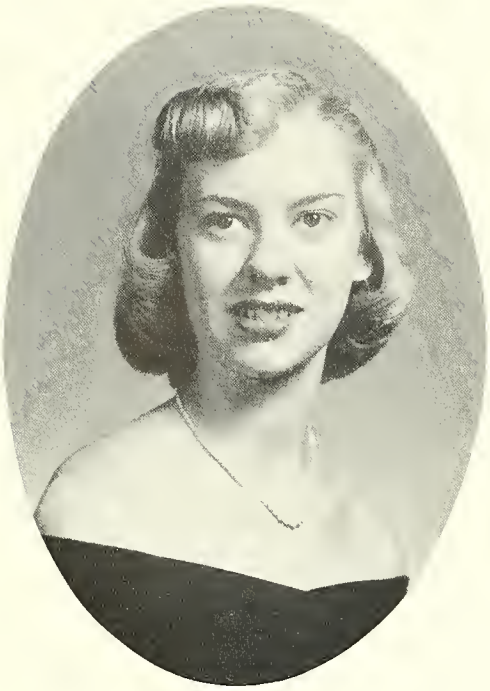

*Janet Letson*

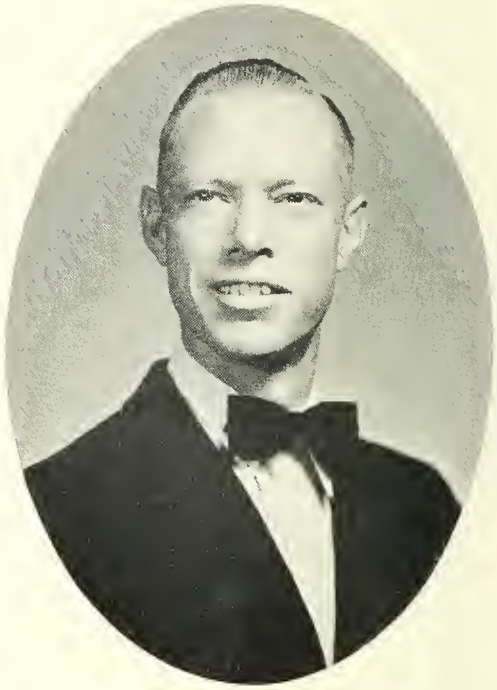

*James Long*

*Joann Loggins*

# CLASS

*Martha McGill*

*Anna Jean McFaddin*

*Janelia Mayfield*

# SOPHOMORE

*Patsy Mayfield*

*Arnette Peck*

*Clyde Park*

# CLASS

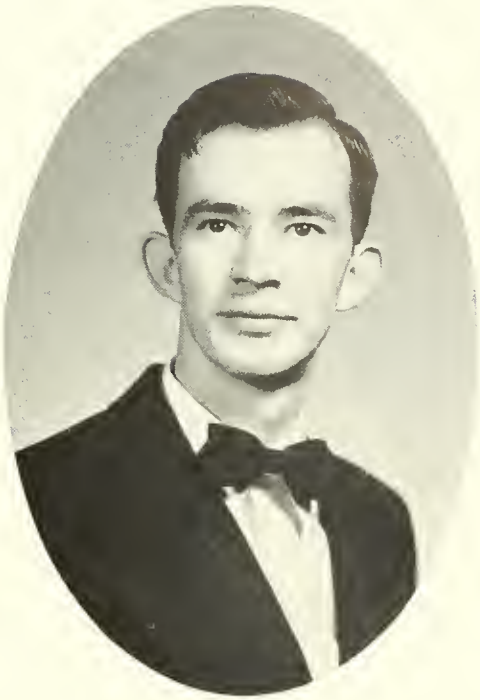

*Andrew Pickens*

*Claudette Peck*

*Golda Sanders*

# SOPHOMORE

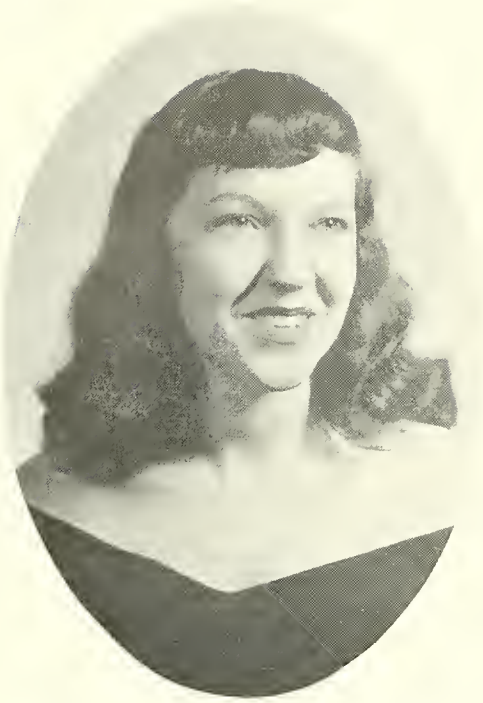

*Joan Smith*

*Frank Steele*

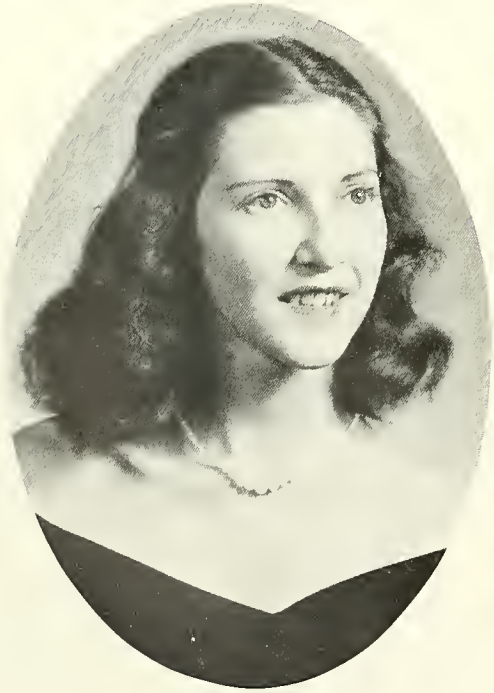

*Hazel Stone*

*Doris Sullivan*

# CLASS

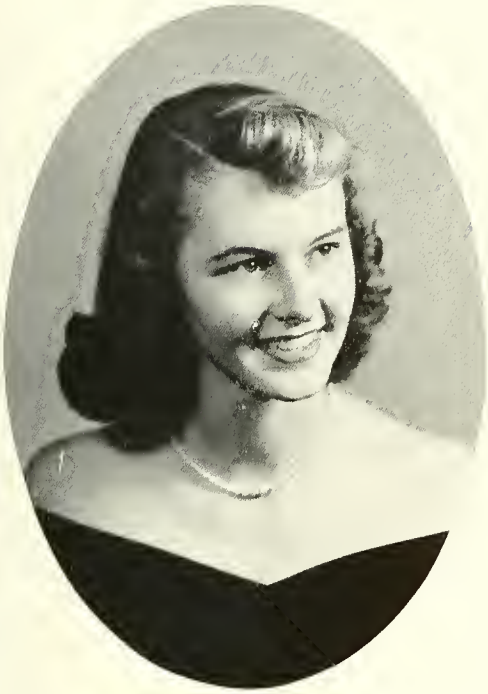

*Barbara Shurburtt*

*Kenneth Taylor*

*Joyce Walker*

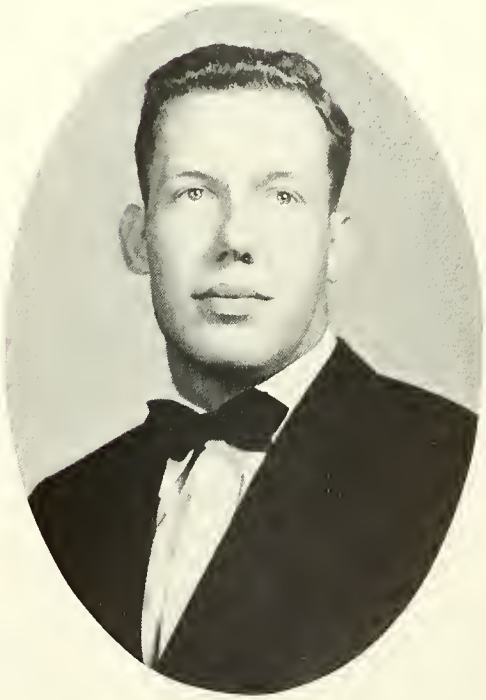

*Jim Gray Watson*

# Prophecy

Turning the clock ahead ten years we see the class of '50 as they are in 1960. Among those who just couldn't leave Anderson are Arnette Peck, now prospering False Teeth Manufacturer; Carolyn Hendrix, who runs a dancing school for prospective can-can dancers; Joann Loggins, who is in the jewelry business (rings, that is). Claudette Peck now has six sets of twins with black hair, while Jim Gray Watson is still having a "Peck" of trouble. Hose Burden now runs a run-down theater for run-down actors. His Ex-leading man, Hokey Howell, now in Hollywood is writing a play entitled "Ahhh (choo)." "Brother" Andrew Pickens is now world renown for his famous sermon, "Them bones gonna' rise again"; Lucia Ann Harris can be seen running around town in her red polka dotted convertible and protesting "Oh, I forgot it again." Beverly Lee is congresswoman for the state of East Carolina, while Peggy Beckworth is mayor of Lower Slobbovia. Dot Hair has risen to fame as the first woman coach for Clemson's Tiger football team. Equally famous is Clemson's extra point woman, Hazel Stone.

Paul Duncan is now 6′ 5″, and when we asked him how he got that way, he said that he merely took four bottles of Hadacol. Joyce Christensen is trying to pursuade Janet Letson to come home, but Jan won't do it as she's now a confirmed rebel. Charlotte Hendley and Doris Holliday own and edit the famous newspaper, "The Anderson Antagonizer." Joyce Walker and Joyce Allen are secretaries to Ben Cromer, now an eminent house doctor. Frank Barnes and Charles Pruitt run a glue-factory for Ben's unsuccessful attempts. Jean Garris now works for "Inner Sanctum" as the squeaking door. Joan Smith has an excellent job in the Greenville zoo, training monkeys to do the ballet.

Marie Byrd, Lucille Holden, and Patsy Mayfield now run a kindergarten for backward adults. Doris Sullivan, Betty Chamblee, Shirley Brooks, Golda Sanders, and Martha McGill have all married their Wealthy bosses.

Joyce Gibson has written a best-selling tragedy. "My Three Years on 'Campus'." Mrs. Clyde Park is running for mayor of Anderson on the Tea Pot Party. James Long is her rip-roaring campaign manager. "Bugs" Mayfield has just finished painting her masterpiece, "The Goon." We understand that Frank Steele is still in "Lit". He couldn't bear to leave it.

A. J. McFaddin has married a black-headed man—which one, we Don't know. Pat Karel has won the tennis championship at Wimbleton. And last, but not least, you can be run over any day in the week by stockcar racer, Barbara Shurburtt, who still screams in the night.

*Lewis Cleveland*

*Floyd Jones*

# SPECIAL STUDENTS

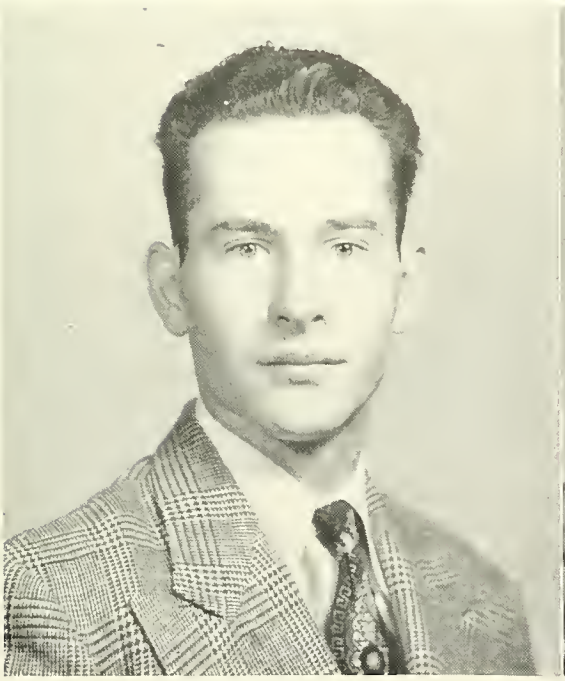

*Ray McDowell*

*Ralph Sassard*

# *The* FRESHMAN CLASS

FAYE AYERS
*President*

HARRISON TUCKER
*Vice-President*

JULIA DOZIER
*Secretary*

JOY TOWNE
*Treasurer*

JUDY ADAMS
*Representative*

MISS HELEN BAIRD
*Sponsor*

TERRY MINYARD
*Mascot*

As we think back over the year at Anderson College, we remember our first day vividly. Each of us had different first opinions, but the ones that occurred to all of us were the impressive white columns, the tree-shaded campus, the friendly sophomores, and the realization that we were all away from home for nine long months.

Long months? There was so much to do that we wondered where we'd fine the time. Concerts, Clemson socials, receptions—not to mention the studying and hurried trips to the "filly," dates, and recitals. Then home for Christmas holidays and back for first semester exams.

Second semester . . . Spring holidays . . . and now it's time to say good-bye for awhile. To Dr. Denmark, to the faculty, to the sophomores and to each other, our thanks for such a wonderful year.

"Should auld acquaintance be forgot" . . . not for us . . . we'll be back as the sophomores next year.

*Judy Adams*
*Bessie Jean Bolt*
*Jean Burriss*
*Jenny Lee Cooper*

*Broadus Arflin*
*Katrina Boyd*
*William Burden*
*Vonceil Cribb*

*Fay Ayers*
*Eleanor Bradham*
*Loni Carros*
*Vance Cooley*

*Martha Beeks*
*Margaret Broome*
*Patsy Cleland*
*Bettye Denmark*

*Patricia Bell*
*Anna Marie Brown*
*Claude Cook*
*Louise Dickson*

*Julia Dozier*
*Elizabeth Ferris*
*Nannie Lou Gulledge*
*Anne Herron*

*Marion Dupre*
*Fred Fowler*
*Eva Lee Hampton*
*Artie Mae Hester*

*Betty Jean Dyar*
*Estella Jo Gagalis*
*Jane Hayes*
*Charlotte Hipp*

*Connie Eliopoulos*
*Marilyn Gardner*
*Julia Hayes*
*Texie Holmes*

*Sally Estes*
*Ramona Gonzolas*
*Clara Mae Herrin*
*Atha Ann Hughes*

# FRESHMAN

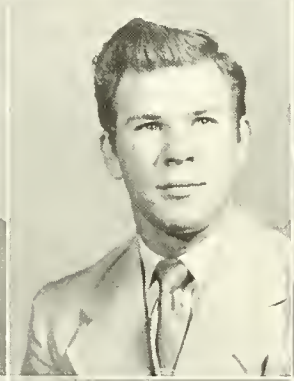

*Mary Jane Jeffords*
*Charles Kay*
*Shirley Mathis*
*Bobby Jean Meredith*

*Leila Jennings*
*Thaylia Keasler*
*Ned McClain*
*Foy Moore*

*Emily Johnson*
*Beth Kelley*
*Jean McFarland*
*Barbara Nugent*

*Polly Johnston*
*Dan Leach*
*Barbara Martin*
*Elaine Owen*

*Jean Julian*
*Marcia Lindsay*
*Sara Martin*
*Peggy Padgett*

# CLASS

*Dorothy Pratt*
*Jack Smith*
*Joan Thompson*
*Sue Helen Whitefield*
*Louise Hardwick*
*David Roberts*
*Anne Spicer*
*Joyce Towne*
*Betty Jean Whitten*
*Nelson Henderson*
*Morgan Rogers*
*Sara Frances Smith*
*Marion Van Eseltine*
*Beth Wilder*
*Mertie Graham*
*Mildred Sayer*
*Carol Ann Taylor*
*Mary White*
*Jacqueline Willard*
*Jane Powell*
*Patricia Simpson*
*Mildred Taylor*
*Juanita Whitefield*
*Kathrine Woodall*

# FRESHMAN CLASS

FURNA

ANDERSON

FOR CO.
Permalube

# HIGH SCHOOL

## OFFICERS

NADINE SCOTT . . . . . *President*
JOANN JENNINGS . . . . . *Vice-President*
JUNE KING . . . . . *Secretary*
JEAN FLOYD . . . . . *Treasurer*
MISS DORIS DEMPSEY . . . . . *Sponsor*
DUDLEY JENKINS . . . . . *Mascot*

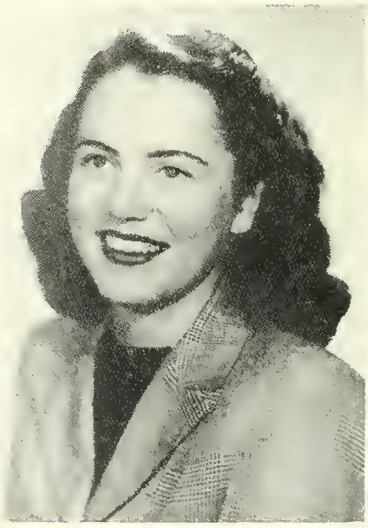

*Jean Floyd*
*Joanne Jennings*
*Rosa Gressette*

*Margaret Mimms*
*Nancy Schroeder*
*Nadine Scott*

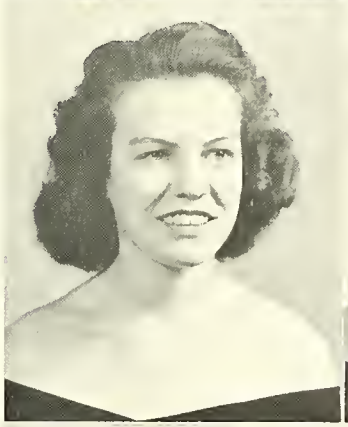

*Marion Teel*
*Faye Tyler*
*Dorothy Wills*

# *The* SENIOR CLASS

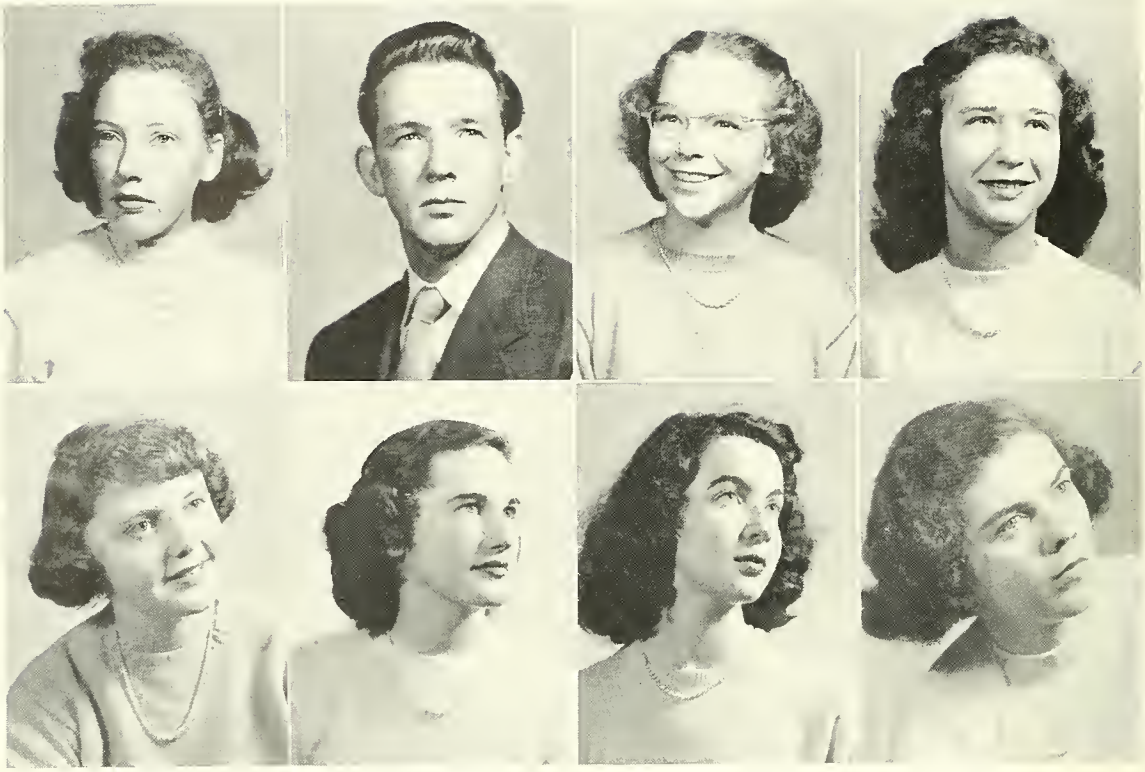

*Erma Cannon*
*Shirley Lagerblad*

*Fred Carlton*
*Doris Lindsay*

*Helen Hendley*
*Glenda Osborne*

*June King*
*Mary Nell Patterson*

# The JUNIOR CLASS

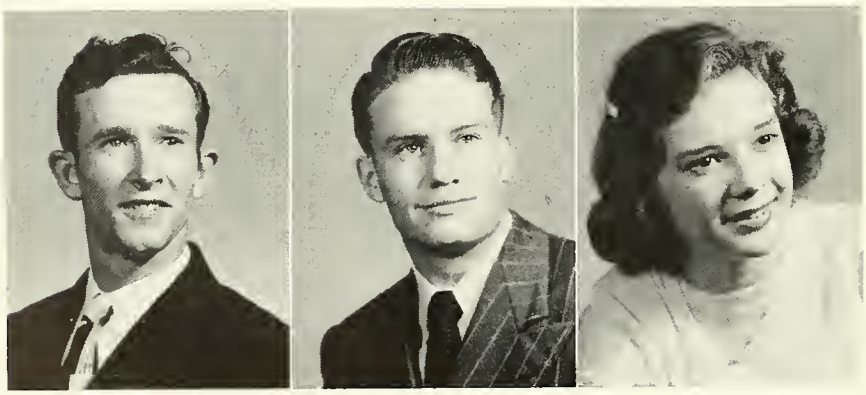

*James Vaughn*

*Charles Shepard*

*Jacqueline Wellborn*

# SOPHOMORE CLASS

*Mary Jo Belcher* *Bobby Carroll* *Jane Curry* *Nancy Erickson* *Nolene Grice*

*Anne Jeffords* *Laura Looper* *Barbara Plowden* *Marylou Sessions* *Aurilla Wall*

# FRESHMAN CLASS

*Mary Ellen Burke* *Frances Carson* *Carolyn Crain* *Jacqueline Lyon* *Nancy Overton*

NADINE SCOTT
*Friendliest*

JOANN JENNINGS
*Most Attractive*

# SENIOR SUPERLATIVES

ROSA GRESSETTE
*Most Versatile*

FAYE TYLER
*Most Athletic*

# Activities

# STUDENT

## RESIDENT COUNCIL

PEGGY BECKWORTH . . . . . *President*

HAZEL STONE . . . . . *Vice-President*

ANNA JEAN McFADDIN . . . . . *Secretary*

JEAN GARRIS . . . . . *Treasurer*

JOYCE CHRISTENSEN . . . . . *East House President*

LUCILLE HOLDEN . . . . . *West House President*

CAROLYN HENDRIX . . . . . *Fire Chief*

MARIE BYRD . . . . . *Sophomore Representative*

ARNETTE PECK . . . . . *Sophomore Representative*

NADINE SCOTT . . . . . *High School Representative*

# GOVERNMENT

## TOWN COUNCIL

CLYDE PARK . . . . . *President*

KENNETH TAYLOR . . . . . *Vice-President*

MARTHA McGILL . . . . . *Secretary*

GOLDA SANDERS . . . . . *Treasurer*

JOHN HOWELL . . . . . *Sophomore Representative*

*Democratically pledged in allegiance with oneself*

# BAPTIST STUDENT

OFFICERS

JOYCE WALKER . . . . . *President*
JOYCE ALLEN . . . . . *Enlistment Vice-President*
ARNETTE PECK . . . . . *Social Vice-President*
LUCILLE HOLDEN . . . . . *Devotional Vice-President*
DORIS HOLLIDAY . . . . . *Secretary*
MARY JO BELCHER . . . . . *Treasurer*
ALTHA ANN HUGHES . . . . . *Pianist*
VONCEIL CRIBB . . . . . *Chorister*
BETTYE DENMARK . . . . . *Sunday School Representative*
JULIA HAYES . . . . . *Training Union Representative*
CAROLYN HENDRIX . . . . . *Publicity Chairman*
TEXIE HOLMES . . . . . *Girls Town Student Representative*
FRED FOWLER, JR. . . . . *Boys Town Student Representative*
ANDREW PICKENS . . . . . *Ministerial Representative*
VIRGINIA TUCKER . . . . . *Nurses Representative*
SHIRLEY PARHAM . . . . . *Assistant*
NADINE SCOTT . . . . . *Presbyterian Representative*
MARIE BYRD . . . . . *Methodist Representative*
MISS FRANCES NICOLL . . . . . *Faculty Advisor*

# UNION COUNCIL

## YWA CIRCLE LEADERS

Margaret Mimms
Elaine Owen
Eva Lee Hampton
Peggy Beckworth
Dorothy Hair
Nannie Lou Gulledge
Joyce Walker
Charlotte Hipp
Judy Adams
Anna Marie Brown
Vonceil Cribb
Margaret Broome
Frances Carson

*Know a Scholar by his knowledge, and a Christian by his service.*

# METHODIST CLUB

MARIE BYRD . . . . . *President*
DOROTHY WILLS . . . . . *Secretary-Treasurer*
MARY JANE JEFFORDS . . . . . *Program Chairman*

The Methodist Club is an organization of Methodist students seeking to spread and provide for the spiritual, moral, and social needs of the students in every way.

MISS FRANCES CAMPBELL
*Sponsor*

# PRESBYTERIAN CLUB

ANNA JEAN McFADDIN . . . . . *President*
JUDY ADAMS . . . . . *Secretary-Treasurer*
MISS POLLY WYLIE . . . . . *Faculty Advisor*

This religious organization unites the Presbyterian girls in a religious sisterhood for a more complete Christian life on campus.

# MINISTERIAL BAND

REV. W. A. WILLIAMS . . . . . *President*

REV. BROADUS A. ARFLIN . . . . . *Vice-President*

REV. PAUL DUNCAN . . . . . *Secretary-Treasurer*

MRS. WESTMORELAND . . . . . *Faculty Adviser*

*Though the music's not immortal, it is ever mixing with the elements of the spiritual that make a song complete.*

# THE CHORUS

MISS KATHRINE CULYER
*Director*

*With a hope in my heart born from faith that is sure, springs the song that has dwelled through the beauty of the years.*

# COLLEGIANNES

In recognition of the trust which has been placed in me as a CollegiAnne, I promise to strive to keep constantly in mind the Anderson College Ideal as an expression of the spirit of the college; to endeavor to uphold truth, honor, and service as positive virtues in my character; and to make student government self-government.

# PHI THETA KAPPA

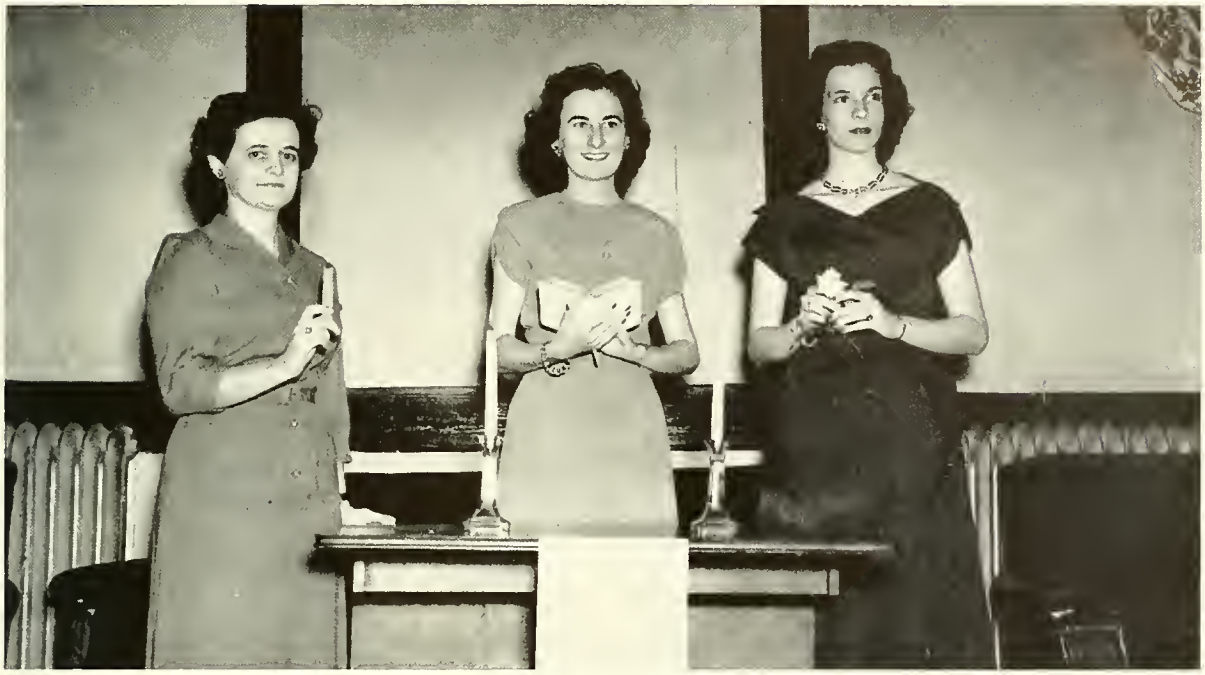

MRS. CLYDE PARKES . . . . . *President*

CHARLOTTE HENDLEY . . . *Secretary-Treasurer*

The Phi Theta Kappa is a national honor scholarship society corresponding to the Phi Beta Kappa for four-year colleges. A member must be in the upper ten percent of the student body.

MISS KATHRYN COPELAND
*Sponsor*

# ALPHA PI EPSILON

MISS MARY MAJOR BURRISS

HAZEL STONE . . . . . *President*
DORIS HOLLIDAY . . . . . *Vice-President*
DOROTHY HAIR . . . . . *Secretary*
GOLDA SANDERS . . . . . *Treasurer*
MISS BURRISS . . . . . *Sponsor*

*The beats of success are precise and ring true.*

# INTERNATIONAL RELATIONSHIPS CLUB

PEGGY BECKWORTH . . . . . *President*
ANNA JEAN McFADDIN . . . *Secretary-Treasurer*
MARIE BYRD . . . . . *Program Chairman*

*Let not the spoils of men lock the gate;*
*For the key of freedom is purchased for a price.*

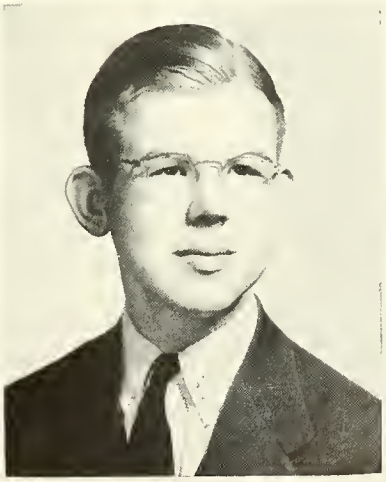

HENRY VON HASSELN
*Sponsor*

# HOME ECONOMICS CLUB

BESSIE JEAN BOLT . . . . . *President*

TEXIE HOLMES . . . . . *Vice-President*

JOYCE TOWNE . . . . . *Secretary*

EMILY JOHNSON . . . . . *Treasurer*

ARTIE MAE HESTER . . . . . *Social Chairman*

MISS NICOLL . . . . . *Sponsor*

*To seek elegance rather than luxury, and refinement rather than fashion . . . to study hard, think quietly, talk gently, to bear all cheerfully . . . to do all bravely and graciously.*

# ANDERSON COLLEGE PLAYERS

MARILYN GARDNER . . . . . *President*
BETH FERRIS . . . . . *Vice-President*
DOT HAIR . . . . . *Secretary*
JOYCE CHRISTENSEN . . . . . *Treasurer*

MISS BAIRD . . . . . *Sponsor*

*Imagination, understanding of human nature, dramatic inspiration appliance . . . and after that the play.*

# DELTA PSI OMEGA

"HOKEY" HOWELL . . . . . *President*
CONNIE ELIOPOULOS . . . . . *Vice-President*
MARCIA LINDSAY . . . . . *Secretary-Treasurer*

MISS BAIRD . . . . . *Sponsor*

*Not Pictured:* HOSE *and* MITZI BURDEN.

*The cast of "Cinderella"*

# ON STAGE

*Just Rehearsing . . .*

*Just Hose and Mitz playing Mr. and Mrs.*

*Is someone proposing? . . .*

*Those A. C. P. Pledges!*

*Serious business . . . or monkey business?*

# BEHIND SCENES

*A Scene from "Stage Door"*

# COMMERCIAL CLUB

DOROTHY HAIR . . . . . *President*

RAMONA GONZOLAS . . . . . *Vice-President*

ESTELLA JO GAGALIS . . . . . *Secretary-Treasurer*

MISS BURRISS . . . . . *Sponsor*

*Energy behind the business world accumulating into a combustion of commercial success.*

# COSMOPOLITAN CLUB

JOYCE CHRISTENSEN . . . . . *President*
KATRINA BOYD . . . . . *Vice-President*
JUDY ADAMS . . . . . *Secretary*
MARIE BYRD . . . . . *Treasurer*
MISS RUBY EASTERLY . . . . . *Sponsor*

*Personalities mingled into a friendship that emerges from a common understanding and extended graciousness.*

*Bottoms up.*

# TOWN

*Jack in his glory.*

*The Civil War again.*

*Who's a jay-bird?*

*No dice . . . ?*

*You find men in the strangest places.*

# CLUB

*Strictly posed! . . .*

*Off to the races.*

CHARLOTTE HENDLEY
*Editor-in-Chief*

MARILYN GARDNER
*Feature Editor*

FRED FOWLER, JR.
*Sports Editor*

MISS KATHRYN COPELAND
*Sponsor*

*Advertising Staff*

# YODLER

DORIS HOLLIDAY
*Associate Editor*

FAY AYERS, *Circulation Manager*
BETTYE DENMARK, *Advertising Manager*

MARCIA LINDSAY, JOY TOWNE
*News Editors*

PEGGY BECKWORTH
JAN LETSON
*Reporters*

# THE

JANET LETSON
*Editor-in-Chief*

JEAN GARRIS
*Business Manager*

MARILYN GARDNER
*Literary Editor*

JOYCE WALKER
*Assistant Literary Editor*

MISS RUBY EASTERLY
*Sponsor*

*Advertising Staff*

# COLUMNS

MARTHA McGILL
*Advertising Manager*

GOLDA SANDERS
*Sports Editor*

HAZEL STONE
*Associate Editor*

DOT HAIR
*Head Typist*

CAROLYN HENDRIX
*Art Editor*

ANDERSON
ANDERSON
ANDERSON
ANDERSON

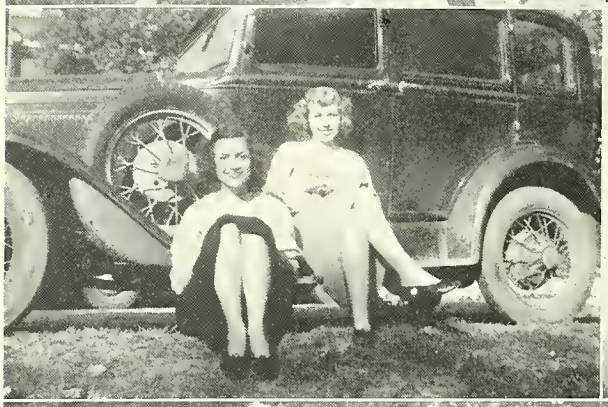

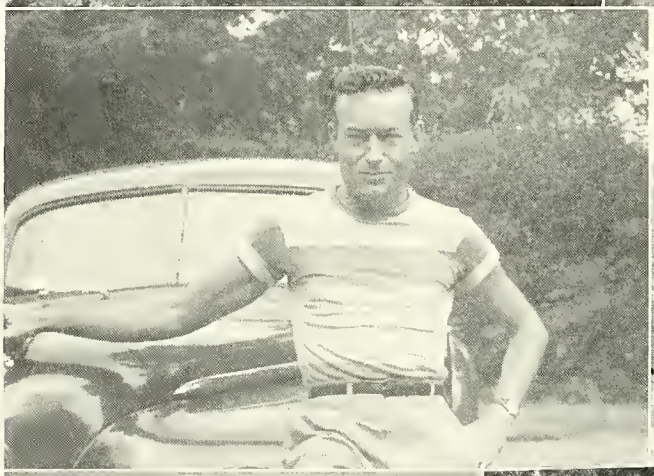

ANDERSON
COLLEGE

# Features

*Peggy Beckworth*

# SOPHOMORE

*Anna Jean McFaddin*

# PERSONALITIES

*Hazel Stone*

# SOPHOMORE

*Dorothy Hair*

# PERSONALITIES

*Arnette Peck*

# SOPHOMORE

*Kenneth Taylor*

# PERSONALITIES

# *May We*

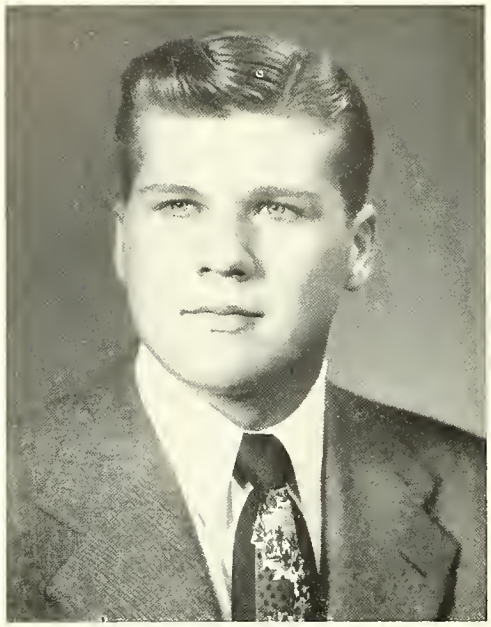

BERNIE GRAHAM
*Sponsored by*
JANET LETSON
THE COLUMNS

PAT STEWART
*Sponsored by*
JOHN HOWELL
DELTA PSI OMEGA

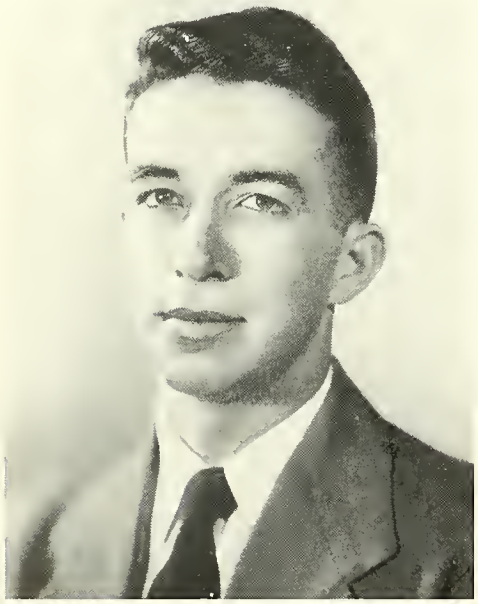

CHARLES CANNON
*Sponsored by*
MARIE BYRD
METHODIST CLUB

J. E. HENDLEY
*Sponsored by*
CHARLOTTE HENDLEY
THE YODLER

# *Present*

DAVID TISDALE
*Sponsored by*
NADINE SCOTT
High School

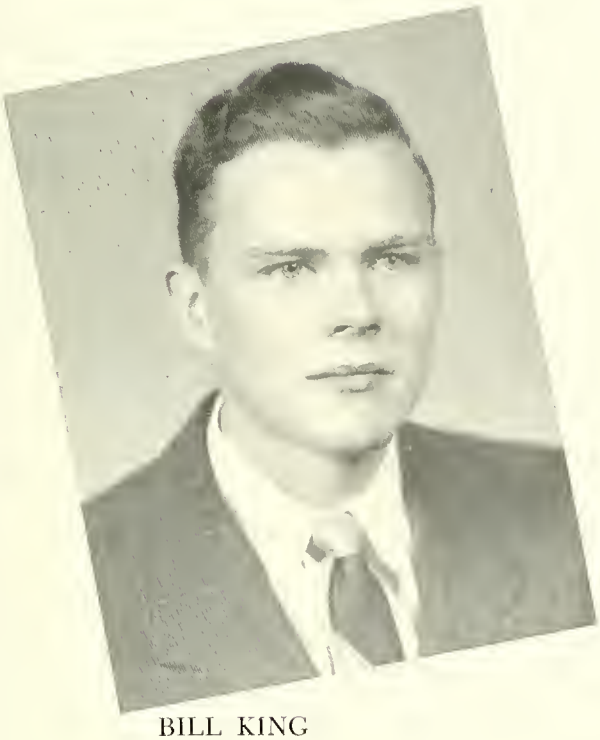

BILL KING
*Sponsored by*
ARNETTE PECK
Woman's Athletic Association

C. L. CHRISTENSEN
*Sponsored by*
JOYCE CHRISTENSEN
Cosmopolitan Club

MRS. J. E. HENDLEY
*Sponsored by*
HELEN HENDLEY
Glee Club

JOE D. BOLT

*Sponsored by*
BESSIE JEAN BOLT
Home Economics Club

MR. AND MRS. L. S. GARRIS

*Sponsored by*
JEAN GARRIS
Business Manager of the Columns

# *May We Present*

MR. LEON B. BOZARDT

*Sponsored by*
DOROTHY HAIR
Sophomore Club

MR. AND MRS. A. S. WALKER

*Sponsored by*
JOYCE WALKER
Baptist Student Union

# Sports

# WOMAN'S ATHLETIC

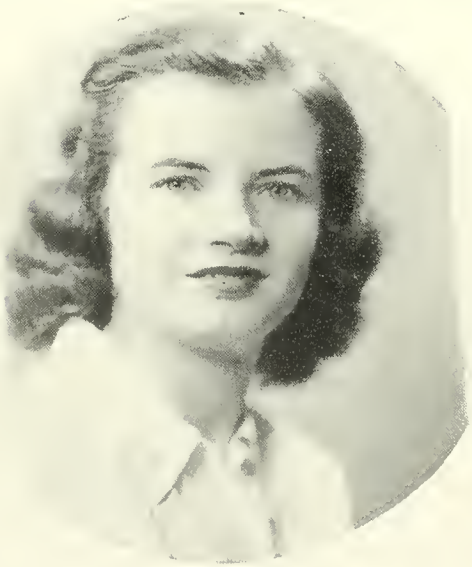

ARNETTE PECK . . . . . *President*
GOLDA SANDERS . . . *Vice-President*
JOAN SMITH . . . . . *Secretary*
PAT KAREL . . . . . *Treasurer*
HAZEL STONE . . . . . *Recorder*
MISS WYLIE . . . . . *Sponsor*

*Fit in body . . . shining, clean . . .*
*Strong and staunch she stood there,*
*With sportsmanship her theme.*

# ASSOCIATION

## TENNIS

A racquet, some balls, a pair of tennis shoes, and some shorts . . . that's all you need for the exciting game of tennis.

## HOCKEY

One click—two click—three click — and the Sophomores have the ball. Look at that dribble down the field—she passed the ball—they're almost to the striking field — circle — Hurrah! The Freshman team has the ball—more passing and dribbling. They're playing real hockey today!

*The East Dorm Wet Hens*

# FOOTBALL

*Get that ball . . . Oh, she missed it, Hey stop that goon . . . Boy, did you see that pass? Run Lucille—it's a touchdown. We've beat 'em, 176 to 7!*

*The West Dorm Dead Pigeons*

# BASKETBALL

"Our team is red hot!" How good can a team be. . . . Just watch Gertie dribble. . . . If we could only win, everything would be perfect.

*The Cheerleaders*

# SPEEDBALL

# SOFTBALL

"One, two, three and you're out at the old ball game." Softball is the perfect spring sport. Anyone, skilled or unskilled, can play.

# ARCHERY

Stand tall — sight the target, raise the bow arm—draw—aim —release! This is the secret of the perfect form of the modern Robin Hood.

*Anna Jean McFaddin*
MAY QUEEN

# *May Day*

*ATTENDANTS*

Joann Loggins
Joan Smith
Charlotte Hendley
Arnette Peck
Martha McGill
Mildred Taylor
Glenda Osborne
Judy Adams
Betty Jane Dyar
Joy Towne
Sara Martin
Marion Teel
Dorothy Wills
Beth Wilder

MAY COURT ATTENDANTS, 1950

# 1950

*Barbara Shurburtt*
MAID OF HONOR

MAY COURT, 1949
*Barbara Timmons, May Queen; Betty Stout, Maid-of-Honor*

# HI, GRADUATES . . . Let's Go!

You lucky guys and gals have places to go in our Piedmont of Opportunity, and I'm going with you. (Fact is, I've been right along since your bottle warming days.)

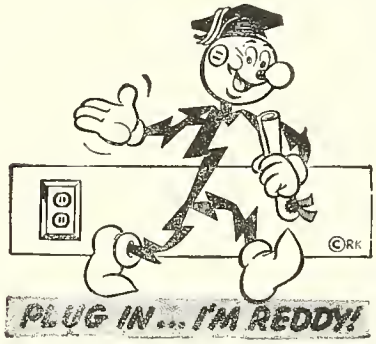


Lift your chin . . . you're graduating into the freest economy on earth. The only one left where you can pick your own job and work out your own ideas about making it more productive and more profitable. Your diploma is a challenge to understand Our Way . . . to **Keep It Free** and **Make It Better.**

## DUKE POWER COMPANY

*Serving the Piedmont Carolinas*

COMPLIMENTS OF

# Calhoun Hotel

ANDERSON, SOUTH CAROLINA

**DILLARD'S**
**SPORTING GOODS**

127 East Whitner St.

Anderson, S. C.

*"Better Be Safe Than Sorry"*

**LAWRENCE AND BROWNLEE**

INSURANCE AND BONDS

112 N. Main St. Phone 900

Anderson, S. C.

**McKEE'S SHOE SHOP**

*"Fine Shoe Repairing"*

111 W. Benson St. Anderson, S. C.

Compliments of

**EFIRD'S DEPT. STORE**

Anderson, S. C.

Compliments of

**THE HOLLY STORE**

LADIES' APPAREL

**RUBENSTEIN'S**

READY-TO-WEAR
MILLINERY

202 S. Main Anderson, S. C.

**G. H. BAILES CO.**

*"An Old Store with Young Ideas"*

NOTED FOR OUR SMART FASHIONS AT YOUNG PRICES

PHONE 3131 ANDERSON, S. C.

**C. M. GUEST AND SONS**

*Builders*

ANDERSON, S. C. GREENSBORO, N. C.

HARPER BROTHERS, INC.
STORES

Anderson — Greenville

Spartanburg — Greenwood

Compliments of

McLEESES

CHINA — CRYSTAL

Anderson, S. C.

SMITH'S
CUT RATE DRUG STORE

108 N. Main St. Anderson, S. C.

Compliments of

BYERS MEN SHOP

Anderson, S. C.

Compliments of

MAYFAIR GRILL

Anderson, S. C.

Compliments of

McLESKY TODD

Anderson, S. C.

COMPLIMENTS OF

COLLEGE GRILL

ANDERSON, SOUTH CAROLINA

PHONE 25

McDOUGALD - JOHNSTON FUNERAL HOME
Incorporated

*FUNERAL DIRECTORS*

Douglas McDougald

600 S. Main Street Anderson, S. C.

Compliments of

**S. H. KRESS AND CO.**

**5 - 10 - 25¢ Store**

Anderson, S. C.

**MARILYN SHOE STORE**

2005 Main Street

Anderson, S. C.

*Friendliest Place in Town*

Compliments of

**WOOLWORTH'S**

Anderson, S. C.

Compliments of

**SEARS, ROEBUCK AND CO.**

Anderson, S. C.

Compliments of

**CALHOUN SODA SHOP**

Anderson, S. C.

Compliments of

**ROGER'S HARDWARE**

131 W. Whitner St.

Anderson, S. C.

**MARTIN AND COOPER ROOFING CO.**

**Roofing, Heating, Sheet Metal**

"Winkler" Heating Equipment

"Barrett" Approved Roofers

110 N. MURRAY AVE. Phone 347 ANDERSON, S. C.

**ORR - GRAY DRUG COMPANY**

*Prescriptions a Specialty*

120 EAST EARLE ST. PHONE 216

ANDERSON, S. C.

**HARRIS**
**SHEET METAL CO.**

*Roofing, Sheet Metal Work and Heating*

PHONE 2590 510 W. MARKET ST.
ANDERSON, S. C.

**SULLIVAN - KING**
**MORTUARY**

*Established 1923* PHONE 378

401 NORTH MAIN STREET
ANDERSON, S. C.

COMPLIMENTS OF

**COCHRAN**
**JEWELRY COMPANY**

ANDERSON, S. C.

**MARETT**
**FLOWER SHOP**

110 W. RIVER ST. PHONE 3344
ANDERSON, S. C.

**WM. HUGH ROBINSON**

**Mutual Life Insurance Company of New York**

ANDERSON, S. C.

**YELLOW CAB CO.**

**Large Buses for Charter Trips**

CALL 108

JAMES WELLS, *Manager*

**GENE ANDERSON**

ANDERSON, S. C.

*Quality Costs No More*

**WELLS MOTOR CO.**

210 S. MURRAY AVE. PHONE 102

*Used Cars Bought and Sold*

CHARLIE WELLS, *Manager*

**SULLIVAN HARDWARE COMPANY**

ANDERSON, S. C.

*Serving in This Section for Over 55 Years*

**KINGOFF'S, INC., JEWELERS**

123 N. MAIN STREET PHONE 292

ANDERSON, S. C.

FRANK GALLOWAY, *Manager*

SHOP AND SAVE

**GALLANT - BELK COMPANY**

*Anderson's Largest and Best Department Store*

QUALITY MERCHANDISE ALWAYS AT
LOWER PRICES

# ANDERSON COLLEGE

ANDERSON, S. C.

Ideal: "A healthy Christian gentlewoman doing her work accurately, completely, and happily."

An accredited Junior College offering terminal and transfer courses leading to the Associate in Art degree.

Buildings and equipment are unexcelled. Dormitories are spacious and modern with private baths. Library and laboratories are splendidly equipped.

## TRANSFER AND TERMINAL COURSES

Liberal and Fine Arts

Music: Piano, Voice, Violin, Organ

Dramatics and Radio Dramatics

Speech and Radio Speech

Home Economics and Home Furnishings

Secretarial and Medical Secretarial

Pre-Nursing and Pre-Journalism

Primary and Elementary Teachers

Physical Education

ANNIE D. DENMARK, *President*

# BRYN-ALAN STUDIOS

Photographers for

*1950 Columns*

Duplicates Available from Annual Poses

« « ● » »

138½ Main St.
Spartanburg, S. C.

420 West Lafayette St.
Tampa, Florida

Spectrum
Universal
Hiroways
Pine
BLUE PRINT
Blotter
BOHEMIAN
THE MILESTONE
Bubbles
1947
TAPS
BLUE PRINT
PHOTO PROCESS
Engraving Company
ATLANTA

The R.L.BRYAN Company
Columbia, South Carolina
BOOKS OF DISTINCTION
SINCE 1844

# Autographs

R. L. BRYANT COMPANY
COLUMBIA
SOUTH CAROLINA